

NY CRP Cost List Key

**CRP - General Signup Conservation Reserve Program
 CCRP - Continuous Conservation Reserve Program
 NYS CREP – New York State Conservation Reserve Enhanced Program**

**CP1: Establishment of Permanent Introduced Grasses and Legumes
 (CRP/CCRP/NYS CREP)**

Cost Share Item Maximum federal cost share is 50% of the actual cost not to exceed the following dollar amounts.	NRCS Practice Code
\$100 per acre for seed, seedbed preparation, seeding, minerals, and herbicides/insecticides	327
\$115 per acre for shrubs, seed, seedbed preparation, seeding, minerals, herbicides/insecticides.	327
\$25 per acre for establishing temporary cover.	340
\$48 per hour for earth moving	648
\$6.50 per foot for structures	648
\$100 per acre for management practices for the life of the contract for a 10 year contract	645
\$125 per acre for management practices for the life of the contract for a contract in excess of 10 years.	645

**CP2: Establishment of Permanent Native Grasses
 (CRP/CCRP/NYS CREP)**

Cost Share Item Maximum federal cost share is 50% of the actual cost not to exceed the following dollar amounts.	NRCS Practice Code
\$150 per acre for seed, seedbed preparation, seeding, minerals, and herbicides/insecticides	327
\$165 per acre for shrubs, seed, seedbed preparation, seeding, minerals, herbicides/insecticides.	327
\$25 per acre for establishing temporary cover.	340
\$48 per hour for earth moving	648
\$6.50 per foot for structures	648
\$100 per acre for management practices for the life of the contract for a 10 year contract	645
\$125 per acre for management practices for the life of the contract for a contract in excess of 10 years.	645

CP3: Tree Planting**(CRP/CCRP/ NYS CREP)**

Cost Share Item Maximum federal cost share is 50% of the actual cost not to exceed the following dollar amounts.	NRCS Practice Code
\$315 per acre includes tree seedlings, tree planting, eligible seed, seedbed preparation, seeding, minerals, herbicides/insecticides.	612
\$25 per acre to establish temporary cover.	340
\$100 per acre for management practices for the life of the contract for a 10 year contract	645
\$125 per acre for management practices for the life of the contract for a contract in excess of 10 years.	645

CP3A: Hardwood Tree Planting**(CRP/ CCRP/NYS CREP)**

Cost Share Item Maximum federal cost share is 50% of the actual cost not to exceed the following dollar amounts.	NRCS Practice Code
\$330 per acre for tree seedlings, tree planting, eligible seed, seedbed preparation, seeding, minerals, insecticides/herbicides.	612
\$2 per animal control device and installation	612
\$25 per acre to establish temporary cover.	340
\$100 per acre for management practices for the life of the contract for a 10 year contract.	645
\$125 per acre for management practices for the life of the contract for a contract in excess of 10 years.	645

CP4B: Permanent Wildlife Habitat (Corridors), Non-Easement**(CRP/CCRP/NYS CREP)**

Cost Share Item Maximum federal cost share is 50% of the actual cost not to exceed the following dollar amounts.	NRCS Practice Code
\$260 per acre includes eligible trees, shrubs, planting, seed, seedbed preparation, seeding, minerals, herbicide/insecticide.	327
\$25 per acre to establish temporary cover.	340
\$120 per acre for erosion control between willows.	327
\$360 per acre for willows.	327
\$100 per acre for management practices for the life of the contract for a 10 year contract.	645
\$125 per acre for management practices for the life of the contract for a contract in excess of 10 years.	645

CP4D: Permanent Wildlife Habitat, Non-Easement (CRP/CCRP/NYS CREP)

Cost Share Item Maximum federal cost share is 50% of the actual cost not to exceed the following dollar amounts.	NRCS Practice Code
\$260 per acre includes eligible trees, shrubs, planting, seed, seedbed preparation, seeding, minerals, and herbicides/insecticides.	327
\$25 per acre to establish temporary cover.	340
\$120 per acre for erosion control between the willows.	327
\$360 per acre for willows	327
\$100 per acre for the life of the contract for a 10 year contract.	645
\$125 per acre for the life of the contract for a contract in excess of 10 years.	645

CP5A: Field Windbreak Establishment, Non-Easement (CCRP)

Cost Share Item Maximum federal cost share is 50% of the actual cost not to exceed the following dollar amounts.	NRCS Practice Code
\$295 per acre includes eligible trees, shrubs, planting, seed, seedbed preparation, seeding, minerals, herbicides/insecticides.	380
\$25 per acre to establish temporary cover.	340
\$2 per animal control device and installation	380
\$100 per acre for management practices for the life of the contract for a 10 year contract.	645
\$125 per acre for management practices for the life of the contract for contract in excess of 10 years.	645

CP8A: Grass Waterways, Non-Easement (CCRP/ NYS CREP)

Cost Share Item Maximum federal cost share is 50% of the actual cost not to exceed the following dollar amounts.	NRCS Practice Code
\$1.25 per foot for grass waterways	412
\$115 per acre for permanent cover.	412
\$25 per acre for temporary cover.	340
\$1.30 per foot for subsurface drainage.	606
\$6.50 per foot for outlet structure	620
\$5 per foot for stone center waterways	468
\$48 per hour for earth moving	412
\$100 per acre for management practices for the life of the contract for a 10 year contract.	412
\$125 per acre for management practices for the life of the contract for contract in excess of 10 years.	412

CP9: Shallow Water Areas for Wildlife**(CCRP/NYS CREP)**

Cost Share Item Maximum federal cost share is 50% of the actual cost not to exceed the following dollar amounts.	NRCS Practice Code
\$48 per hour for earth moving	587
\$100 per acre for permanent habitat plantings	327
\$6.50 per foot for structures	587
\$25 per acre for temporary cover	340
\$100 per acre for management practices for the life of the contract for a 10 year contract.	644
\$125 per acre for management practices for the life of the contract for contract in excess of 10 years.	644

CP10:Vegetative Cover – Grass – Already Established (CRP/CCRP/NYS CREP)

Cost Share Item Maximum federal cost share is 50% of the actual cost not to exceed the following dollar amounts.	NRCS Practice Code
\$100 per acre for management practices for the life of the contract for a 10 year contract.	645
\$125 per acre for management practices for the life of the contract for contract in excess of 10 years.	645

CP11: Vegetative Cover – Trees – Already Established**(CRP/NYS CREP)**

Cost Share Item Maximum federal cost share is 50% of the actual cost not to exceed the following dollar amounts.	NRCS Practice Code
\$100 per acre for management practices for the life of the contract for a 10 year contract.	645
\$125 per acre for management practices for the life of the contract for contract in excess of 10 years.	645

CP15A: Establishment of Permanent Vegetative Cover (Contour Grass Strips), Non-Easement**(CCRP/NYS CREP)**

Cost Share Item Maximum federal cost share is 50% of the actual cost not to exceed the following dollar amounts.	NRCS Practice Code
\$100 per acre includes seed, seedbed preparation, seeding, minerals, herbicides/insecticides	332
\$25 per acre to establish temporary cover	340
\$100 per acre for management practices for the life of the contract for a 10 year contract.	332
\$125 per acre for management practices for the life of the contract for contract in excess of 10 years.	332

CP16A: Shelterbelt Establishment, Non-Easement**(CCRP)**

Cost Share Item Maximum federal cost share is 50% of the actual cost not to exceed the following dollar amounts.	NRCS Practice Code
\$300 per acre includes trees seedlings, shrubs, planting, eligible seed, seedbed preparation, seeding, minerals, herbicides/insecticides	380
\$25 per acre for establishing temporary cover.	340
\$2 per animal control device.	380
\$100 per acre for management practices for the life of the contract for a 10 year contract.	645
\$125 per acre for management practices for the life of the contract for contract in excess of 10 years.	645

CP17A: Living Snow Fences, Non-Easement**(CCRP)**

Cost Share Item Maximum federal cost share is 50% of the actual cost not to exceed the following dollar amounts.	NRCS Practice Code
\$320 per acre includes eligible tree/shrubs, planting, seed seedbed preparation, seeding, minerals, herbicides/insecticides	380
\$25 per acre to establish temporary cover	340
\$100 per acre for management practices for the life of the contract for a 10 year contract.	645
\$125 per acre for management practices for the life of the contract for contract in excess of 10 years.	645

CP21: Filter Strips**(CCRP/ NYS CREP)**

Cost Share Item Maximum federal cost share is 50% of the actual cost not to exceed the following dollar amounts.	NRCS Practice Code
\$122 per acre includes eligible seed, seedbed preparation, seeding, minerals, herbicides/insecticides	393
\$25 per acre to establish temporary cover	340
\$1.50 per foot for permanent fencing to exclude livestock	382
\$480 each concentrated flow structures	638
\$1.30 per foot for concentrated flow structure	606
\$6.50 per foot for outlet structures	620
\$48 per hour for earthmoving	393
\$3000 for all water developments per CRP Contract**	378, 574, or 642
\$2000 for all water facilities per CRP contract**	614
\$2000 for all pipeline per CRP Contract**	516
\$100 per acre for management practices for the life of the contract for a 10 year contract.	393
\$125 per acre for management practices for the life of the contract for contract in excess of 10 years.	393

CP22: Riparian Buffer**(CCRP/NYS CREP)**

Cost Share Item Maximum federal cost share is 50% of the actual cost not to exceed the following dollar amounts.	NRCS Practice Code
\$625 per acre includes eligible trees, shrubs, planting, seed, seedbed preparation, seeding, minerals, herbicides/insecticides.	391
\$25 per acre to establish temporary cover	340
\$48 per acre for grading, leveling, and filling to control concentrated flow	391
\$7.50 per foot for rock infiltration trenches	574
\$1.50 per foot for permanent fencing to exclude livestock	382
\$3000 for all water developments per contract**	378, 574, or 642
\$2000 for all water facilities per CRP contract**	614
\$2000 for all pipeline per CRP contract**	516
\$1500 for all livestock crossings per CRP Contract**	578
\$2 per animal control device and installation	391
\$100 per acre for management practices for the life of the contract for a 10 year contract.	645
\$125 per acre for management practices for the life of the contract for contract in excess of 10 years.	645

CP23: Wetland Restoration**(CCRP/NYS CREP)**

Cost Share Item Maximum federal cost share is 50% of the actual cost not to exceed the following dollar amounts.	NRCS Practice Code
\$48 per hour for earthmoving to construct dams, levees, dugouts, dikes.	659
\$6.50 per foot for structures, e.g., pipes, chutes, outlets	587
\$330 per acre includes eligible trees, shrubs, planting, seed, seedbed preparation, seeding, minerals, herbicides/insecticides	612
\$25 per acre to establish temporary cover	340
\$2 per animal control device and installation	612
\$100 per acre for management practices for the life of the contract for a 10 year contract.	644
\$125 per acre for management practices for the life of the contract for contract in excess of 10 years.	644

CP23A: Wetland Restoration, Non-Floodplain**(CCRP/NYS CREP)**

Cost Share Item Maximum federal cost share is 50% of the actual cost not to exceed the following dollar amounts.	NRCS Practice Code
\$48 per hour for earthmoving to construct dams, levees, dugouts, dikes	659
\$6.50 per foot for structures, e.g. pipes, chutes, outlets	587
\$330 per acre includes eligible trees, shrubs, planting, seed, seedbed preparation, seeding, minerals, herbicides/insecticides	612
\$25 per acre to establish temporary cover	340
\$2 per animal control device and installation	612
\$100 per acre for management practices for the life of the contract for a 10 year contract.	644
\$125 per acre for management practices for the life of the contract for contract in excess of 10 years.	644

CP24: Establishment of Permanent Vegetative Cover as Cross Wind Trap Strips**(CCRP)**

Cost Share Item Maximum federal cost share is 50% of the actual cost not to exceed the following dollar amounts.	NRCS Practice Code
\$95 per acre includes seed, seedbed preparation, seeding, minerals, herbicides/insecticides	589
\$25 per acre to establish temporary cover	340
\$100 per acre for management practices for the life of the contract for a 10 year contract.	645
\$125 per acre for management practices for the life of the contract for contract in excess of 10 years.	645

CP28: Farmable Wetlands Pilot Buffer**(CCRP)**

Cost Share Item Maximum federal cost share is 50% of the actual cost not to exceed the following dollar amounts.	NRCS Practice Code
\$100 per acre for management practices for the life of the contract for a 10 year contract.	644
\$125 per acre for management practices for the life of the contract for contract in excess of 10 years.	644

CP29: Marginal Pastureland Wildlife Habitat Buffer**(CCRP/NYS CREP)**

Cost Share Item Maximum federal cost share is 50% of the actual cost not to exceed the following dollar amounts.	NRCS Practice Code
\$260 per acre including eligible planting, seed, seedbed preparation, seeding, minerals, and herbicides/insecticides	390
\$25 per acre to establish temporary cover	340
\$48 per acre for grading, leveling, and filling to control concentrated flow	390
\$1.50 per foot for permanent fencing to exclude livestock	382
\$2000 for all watering facilities per CRP contract**	614
\$2000 for pipeline per CRP contract**	516
\$3000 for all water developments**	378, 574, or 642
\$1500 for all livestock crossings per CRP Contract**	578
\$100 per acre for management practices for the life of the contract for a 10 year contract.	645
\$125 per acre for management practices for the life of the contract for contract in excess of 10 years.	645

CP30: Marginal Pastureland Wetland Buffer**(CCRP/NYS CREP)**

Cost Share Item Maximum federal cost share is 50% of the actual cost not to exceed the following dollar amounts.	NRCS Practice Code
\$260 per acre including eligible planting, seed, seedbed preparation, seeding, minerals, and herbicides/insecticides	390
\$25 per acre to establish temporary cover	340
\$48 per hour for grading, leveling, and filling to control concentrated flow (and to restore hydrology)	390 or 659
\$7.50 per foot for rock infiltration trenches	574
\$1.50 per foot for permanent fencing to exclude livestock	382
\$3000 for all water developments**	378, 574, or 642
\$2000 for pipeline per CRP contract**	516
\$2000 for all watering facilities per CRP contract**	614
\$1500 for all livestock crossings per CRP Contract**	578
\$100 per acre for management practices for the life of the contract for a 10 year contract.	644
\$125 per acre for management practices for the life of the contract for contract in excess of 10 years.	644

CP31: Bottomland Timber Establishment on Wetlands**(CCRP)**

Cost Share Item Maximum federal cost share is 50% of the actual cost not to exceed the following dollar amounts.	NRCS Practice Code
\$100 per acre for management practices for the life of the contract for a 10 year contract.	644
\$125 per acre for management practices for the life of the contract for contract in excess of 10 years.	644

CP1, CP2, CP3, CP3A, CP4B, CP4D, and CP10 are eligible in Continuous CRP within approved wellhead protection areas only

**** Additional Guidance:**

The cost share amounts for these items (water developments, water facilities, pipeline, and livestock crossings) are expressed as a lump sum maximum cost per contract. However, for progress reporting purposes, the amounts entered will coincide with the units employed by the National Handbook of Conservation Practices.

The units used in the contract wizard portion of CST are not tied to the NHCP, however. The contract wizard uses the units shown in the program cost list instead. Consequently, as the planner develops the contract in the contract wizard, CST will multiply the number of units by the maximum cost shown in the cost list for CRP. If one of the four items

listed above appears more than once in the contract, the resulting program cost will exceed the maximum allowable cost share amount.

For example: If a plan for CP22 calls for two livestock crossings, CST is going to calculate the total program cost at \$3,000, when, in fact the program will only pay based on the maximum amount of \$1,500 per contract.

The best way to correct the cost sharable amount is to wait until the program produces the excel spreadsheet where it is possible to edit the contract costs. The following pair of screen captures provides an illustration of how to make the change.

This print Screen shows how the component screen in the Contract Wizard has taken both livestock crossings, multiplied it by the \$3,000 unit cost and then taken 50% to come up with a program cost of \$3,000. However, as stated in the CRP manual the total contract cost for livestock crossings can not exceed \$1500.

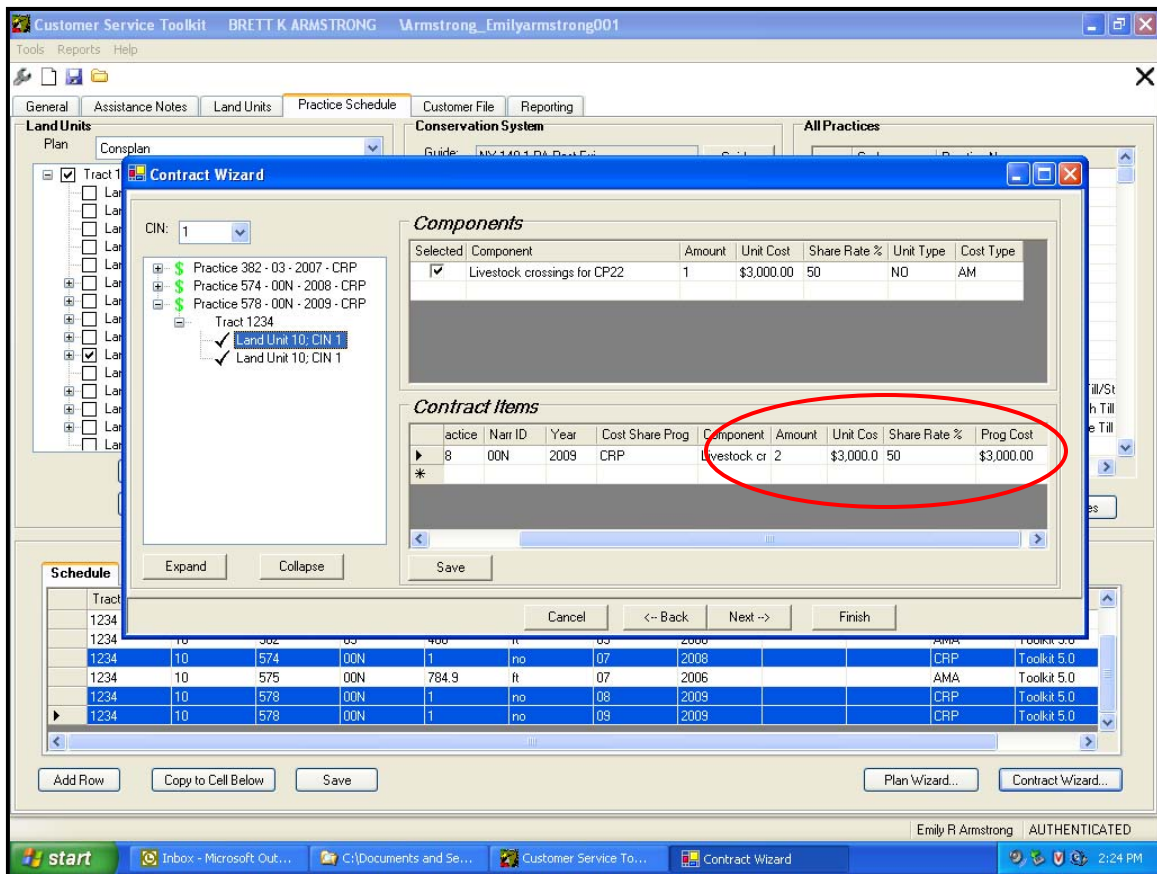

The easiest way to fix this is not in the Contract Wizard. Finish assigning components to all practices and then click next to continue through the contract wizard. When you get to the excel spreadsheet of the Conservation Plan of Operations then you can make the necessary changes. See the printout on the next page.

Microsoft Excel - CRP 2005.xls

File Edit View Insert Format Tools Data Window Help

Type a question for help

A15 1a

CONSERVATION PLAN SCHEDULE OF OPERATIONS																
U.S. DEPARTMENT OF AGRICULTURE																
3. NAME			4. COUNTY		5. STATE		6. CONTRACT OR AGREEMENT NO.			7. TOTAL ACRES UNDER CONTRACT						
BRETT K ARMSTRONG			MADISON		New York					21.6						
CONTRACT ITEM NUMBER	FIELD	PLANNED CONSERVATION TREATMENT (Record of Decisions)	ESTIMATED AMOUNT (UNITS)	COST BASIS \$	COST SHARE OR PAYMENT RATE %	COMPLETION SCHEDULE AND ESTIMATED COST-SHARE OR PAYMENT BY YEAR (For Non-Cost Share Items Show Units)										REF NO
						14	15	16	17	18	19	20	21	22	23	
						2007	2008	2009	2010	2011	2012	2013	2014	2015	2016	
8	9	10	11	12	13	24	25	26	27	28	29	30	31	32	33	34
Stream Crossing (578) - Trail or travel way constructed across a stream for livestock, people, or equipment																
Tract: Stream Crossing (578) 2 no \$3,000																
Fields: 10																
15	1a	Livestock crossings for CP22	2.0 NO	3,000.00	50% AM	\$3,000										
Fence (382) - Install a permanent fence that acts as a barrier to livestock, people and wildlife to protect an area, confine livestock, subdivide grazing land, protect a seeding or to regulate access. Construct according to an approved design approximately where shown on the Conservation Plan Map.																
Tract: Fence (382) 1,000 ft \$150																
Fields: 10																
19	2a	Fence for: CP21, CP22, CP29, CP30	100.0 FT	3.00	50% AM	\$150										
Spring Development (574) - Improve springs and seeps by excavating, cleaning, capping, or providing collection and storage facilities.																
Tract: Spring Development (574) 1 no \$1,500																
Fields: 10																

Ready Sum=6000

start | Inboxes - Microsoft O... | C:\Documents and ... | Customer Service T... | CRP cost screens.d... | Microsoft Excel - CR... | 2:26 PM

This is the Excel spreadsheet printout that comes from the Contract Wizard. It is here that you can make any necessary changes. So, to change our example you would click on the cell where the incorrect program cost is listed. Once that is highlighted then type in the correct cost (in this case it would be the \$1500). This will carry through to the last page of this contract and should show the change in the total program cost for that year (2008) as well.

Save and print this Conservation plan of Operations and you will have a correct contract for the landowner to sign and still keep the correct data in the practice scheduler for reporting.